

Rozmery v mm; Maße in mm

# LUGO 01BACK KERMIKA-097E

198 kg

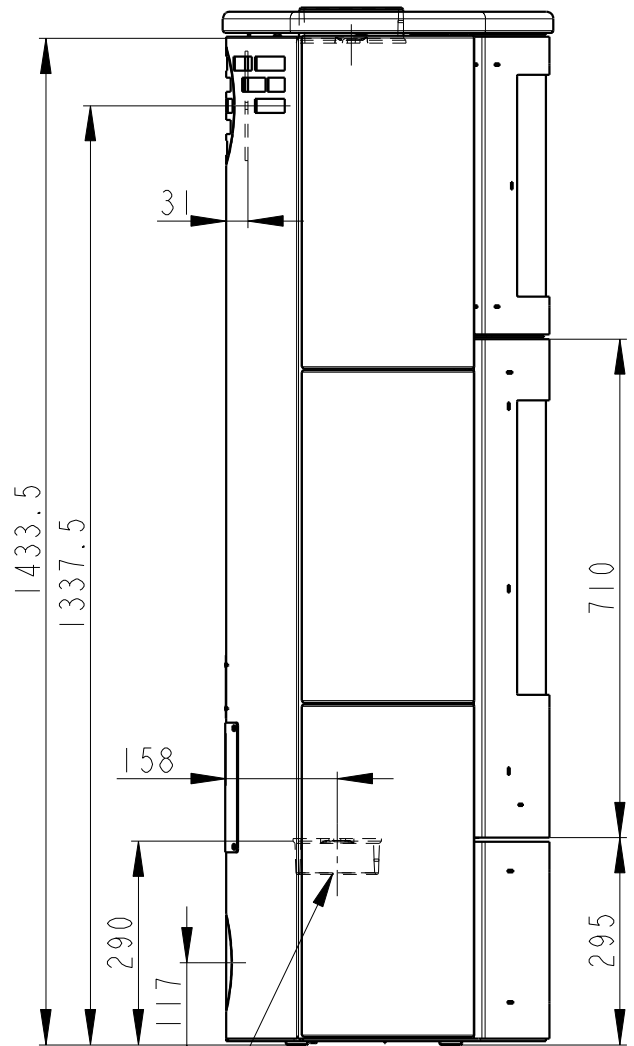
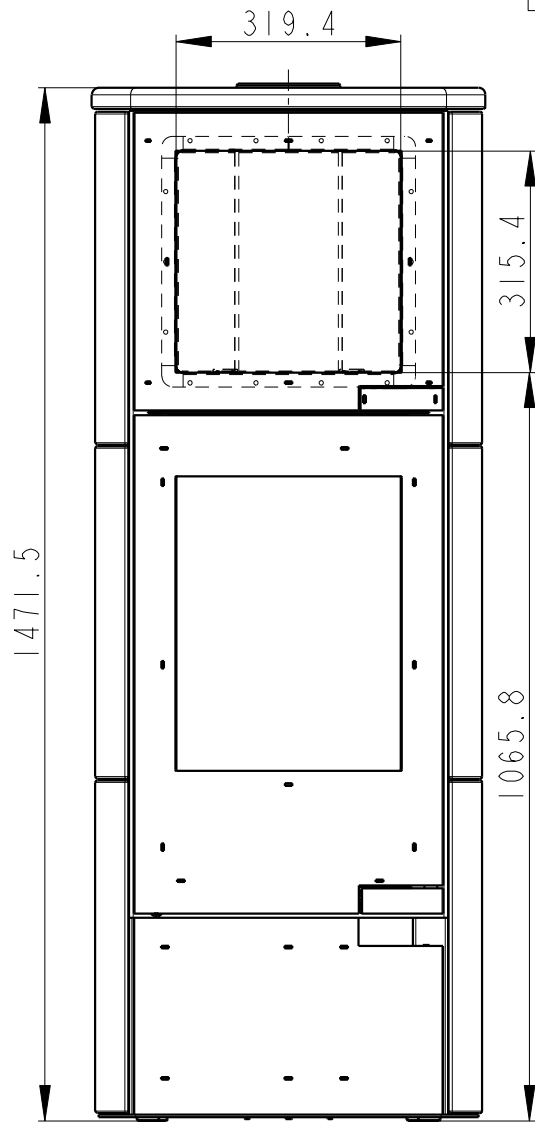

Centralni privod vzduchu  $\varnothing 120$   
Zentral luftzufuhr  $\varnothing 120$   
Central air inlet  $\varnothing 120$

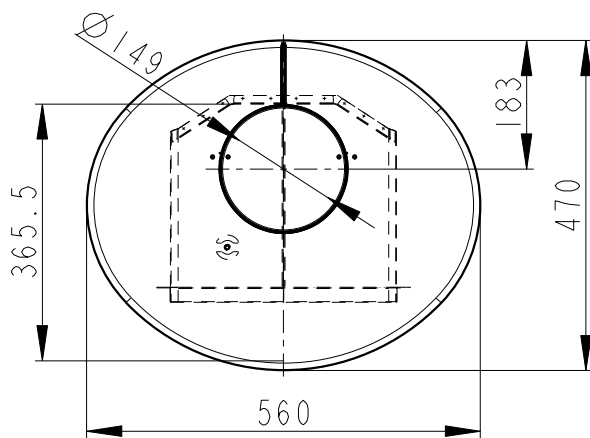

Primarni a sekundarni vzduch  
Primarluft und sekundarluft  
Primary and Secondary air

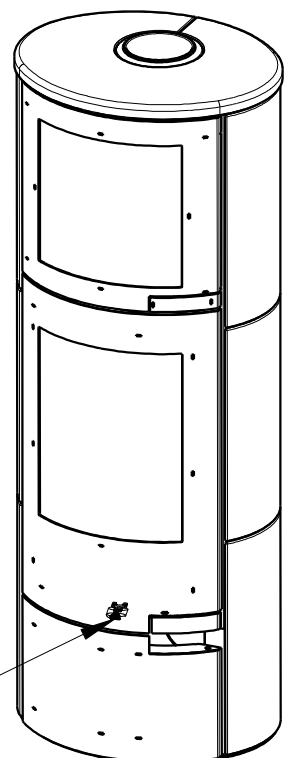

Rozmery v mm; Maße in mm

# LUGO 02BACK SERPENTIN-097E

236 kg

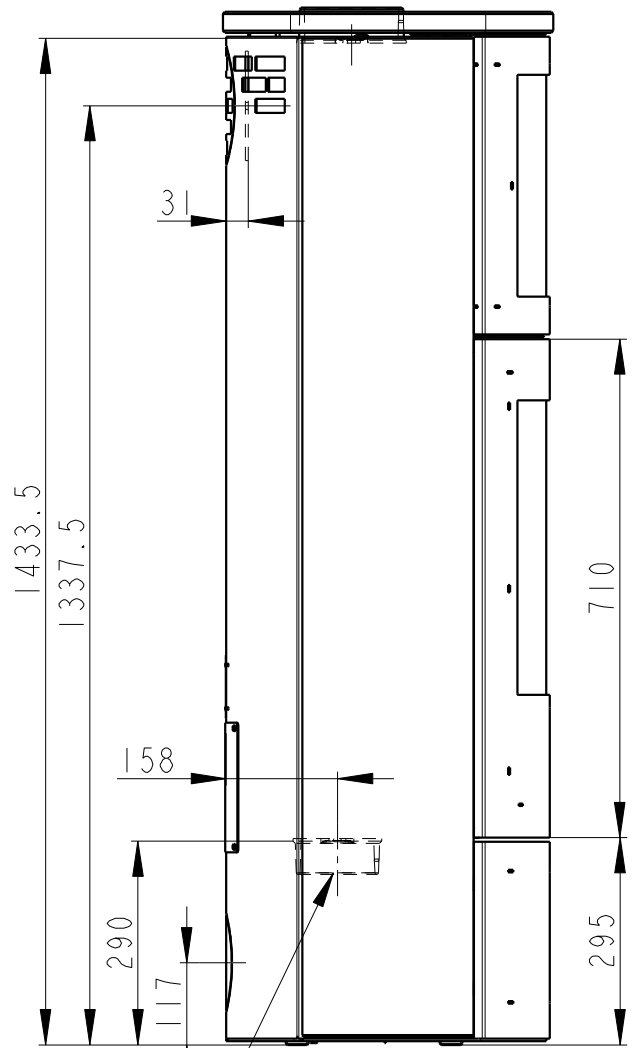
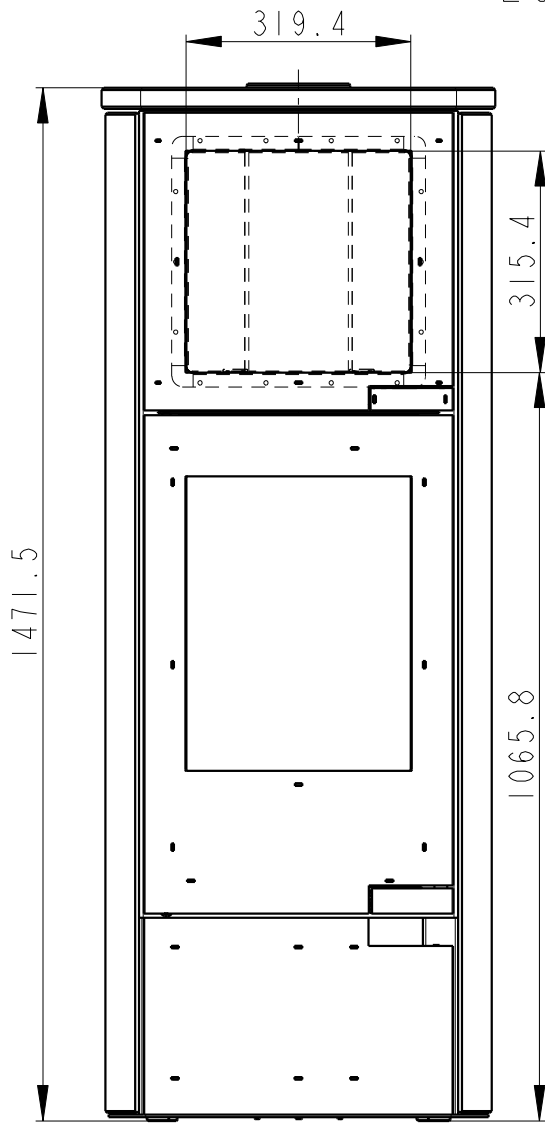

Centralni privod vzduchu  $\varnothing 120$   
Zentral luftzufuhr  $\varnothing 120$   
Central air inlet  $\varnothing 120$

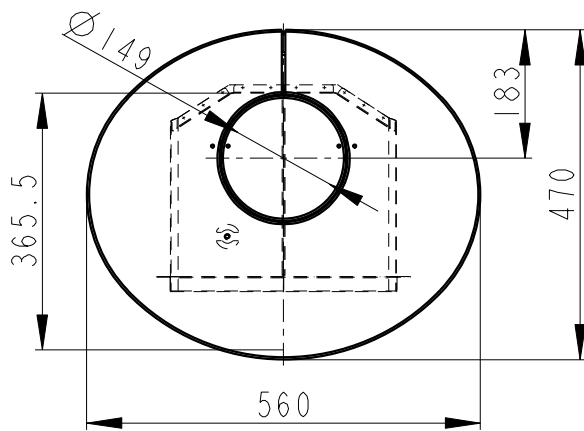

Primarni a sekundarni vzduch  
Primarluft und sekundarluft  
Primary and Secondary air

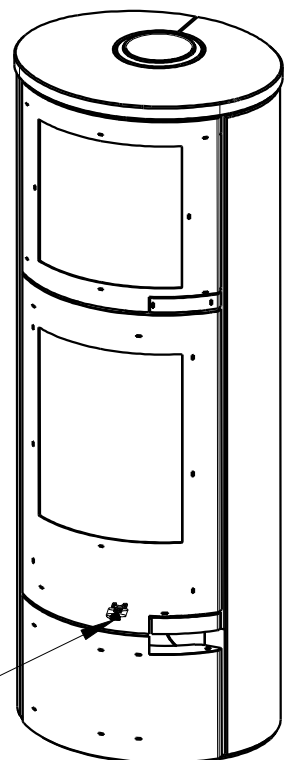

Rozmery v mm; Maße in mm

LUGO 03BACK

Lugo in Steel

PLECH-097E

171 kg

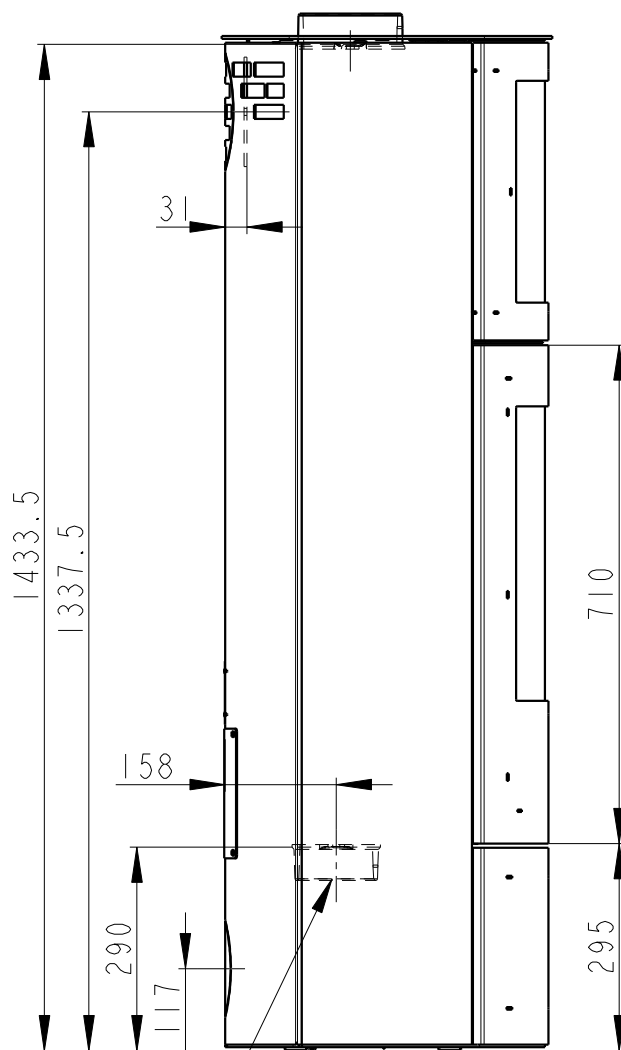
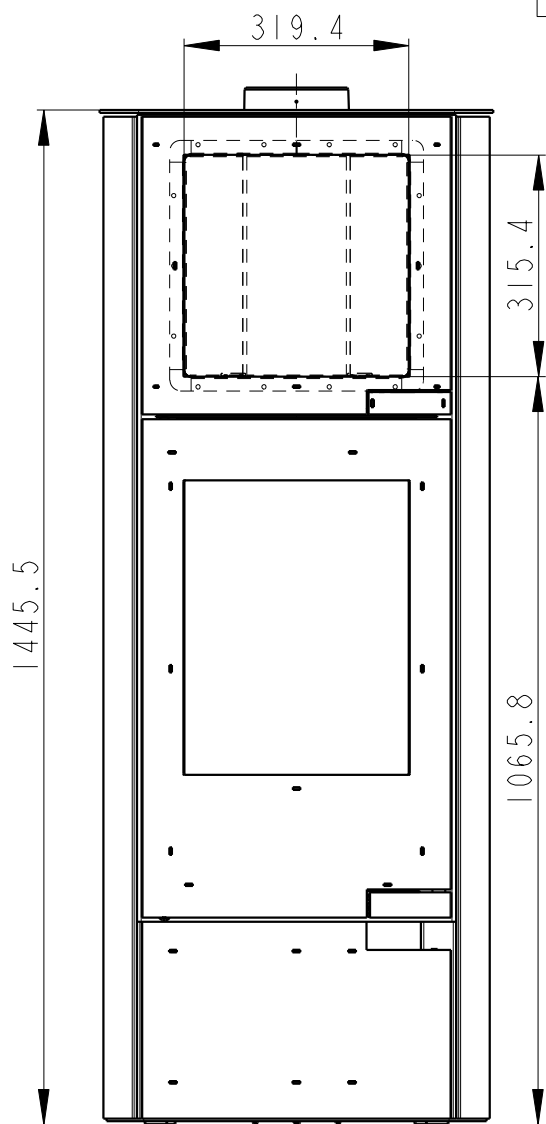

Centralni privod vzduchu  $\varnothing 120$   
Zentral luftzufuhr  $\varnothing 120$   
Central air inlet  $\varnothing 120$

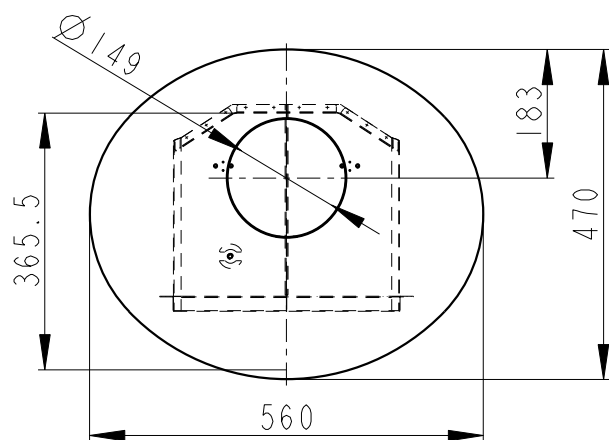

Primarni a sekundarni vzduch  
Primarluft und sekundarluft  
Primary and Secondary air

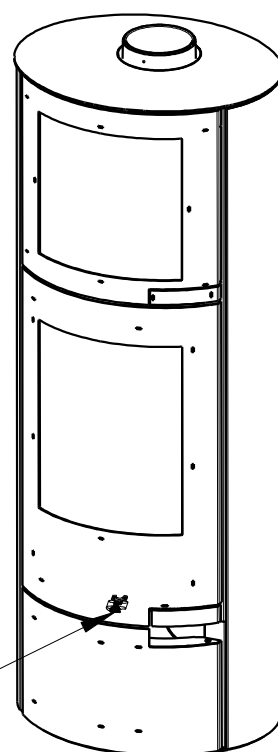

Rozmery v mm; Maße in mm

# LUGO 04BACK PISKOVEC-097E

210 kg

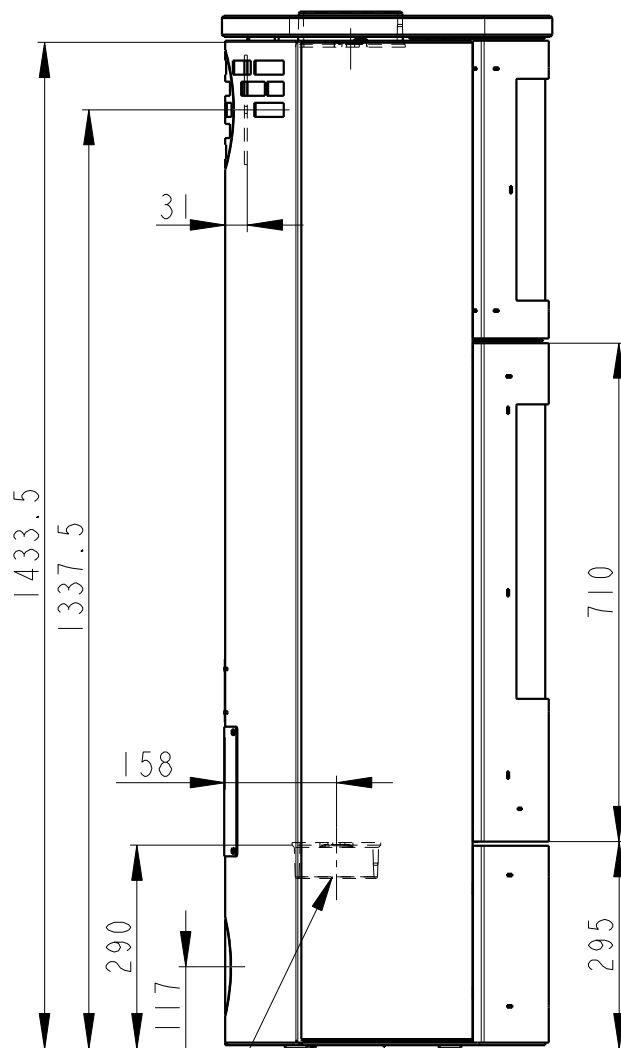
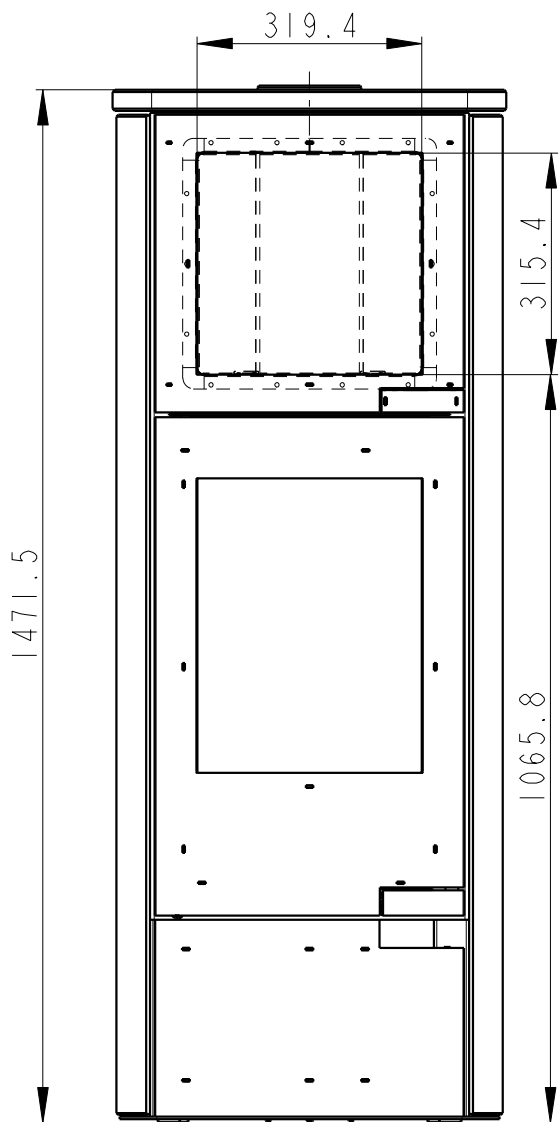

Centralni privod vzduchu  $\varnothing 120$   
Zentral luftzufuhr  $\varnothing 120$   
Central air inlet  $\varnothing 120$

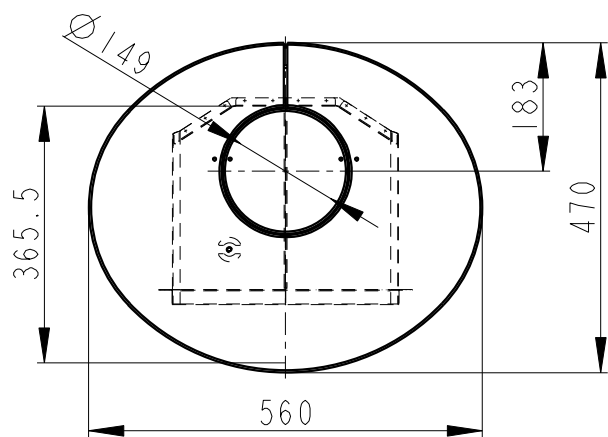

Primarni a sekundarni vzduch  
Primarluft und sekundarluft  
Primary and Secondary air

